

# **CASE PHOTOS**

# CAST PARTIAL DENTURES

PRE TREATMENT



POST TREATMENT



PRE TREATMENT



POST TREATMENT



# FIXED PARTIAL DENTURES

PRE TREATMENT



POST TREATMENT



PRE TREATMENT



POST TREATMENT



# PRECISION ATTACHMENTS

PRE TREATMENT



POST TREATMENT



PRE TREATMENT



POST TREATMENT



# IMPLANT SUPPORTED DENTURES

PRE TREATMENT



POST TREATMENT



PRE TREATMENT

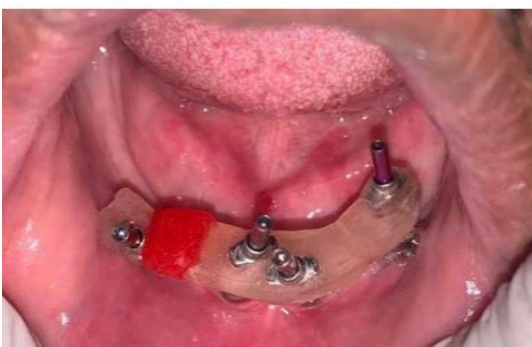

POST TREATMENT



# IMPLANT PROSTHESIS

PRE TREATMENT



POST TREATMENT



PRE TREATMENT



POST TREATMENT



# IMPLANT PROSTHESIS

PRE TREATMENT



POST TREATMENT



# COMPLETE DENTURE PROSTHESIS

PRE TREATMENT



POST TREATMENT



## REMOVABLE PARTIAL DENTURE PROSTHESIS

PRE TREATMENT



POST TREATMENT



## FIXED PARTIAL DENTURE PROSTHESIS

PRE TREATMENT



POST TREATMENT





# EYE PROSTHESIS

*BEFORE*



*AFTER*

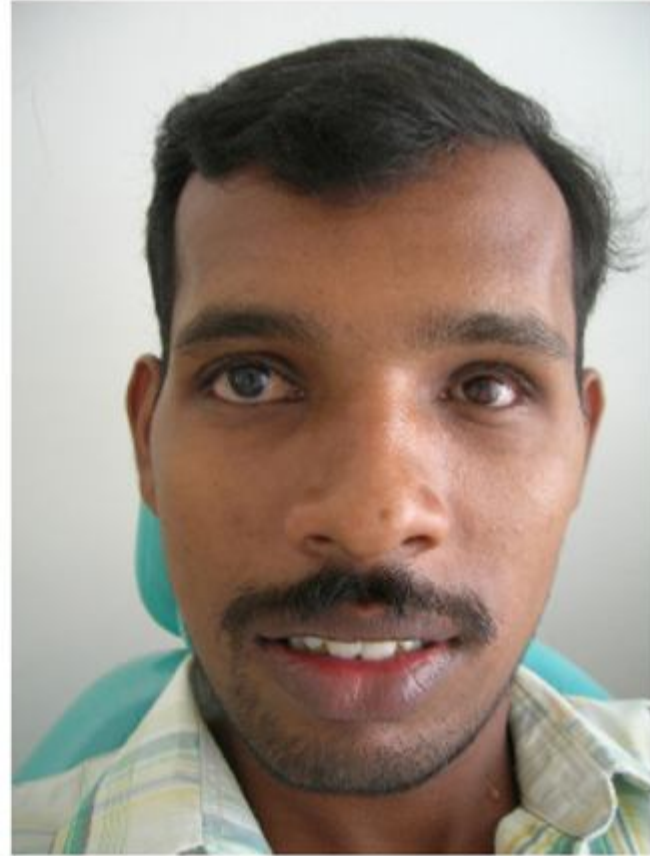

# IMPRESS WITH LAMINATES

*BEFORE*



*AFTER*



# MAGIC OF PINK CERAMICS



*BEFORE*



# MAGIC OF PINK CERAMICS

AFTER



# TEETH WHITENING AND PRESSABLE CERAMIC CROWN

*BEFORE*



*AFTER*



# IMMEDIATE DENTURE

*BEFORE*



*AFTER*



# IMMEDIATE DENTURE –III

## before

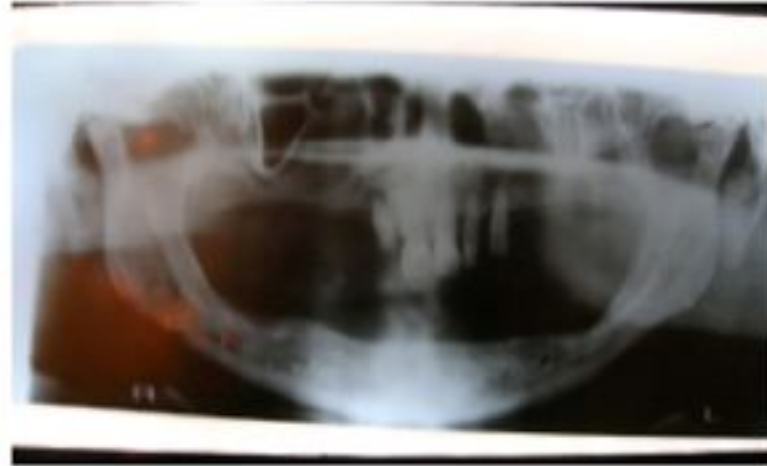



*AFTER*





# OBTURATOR



POST OPERATIVE



**INTERIM PROSTHESIS**



**TRIAL DENTURE**

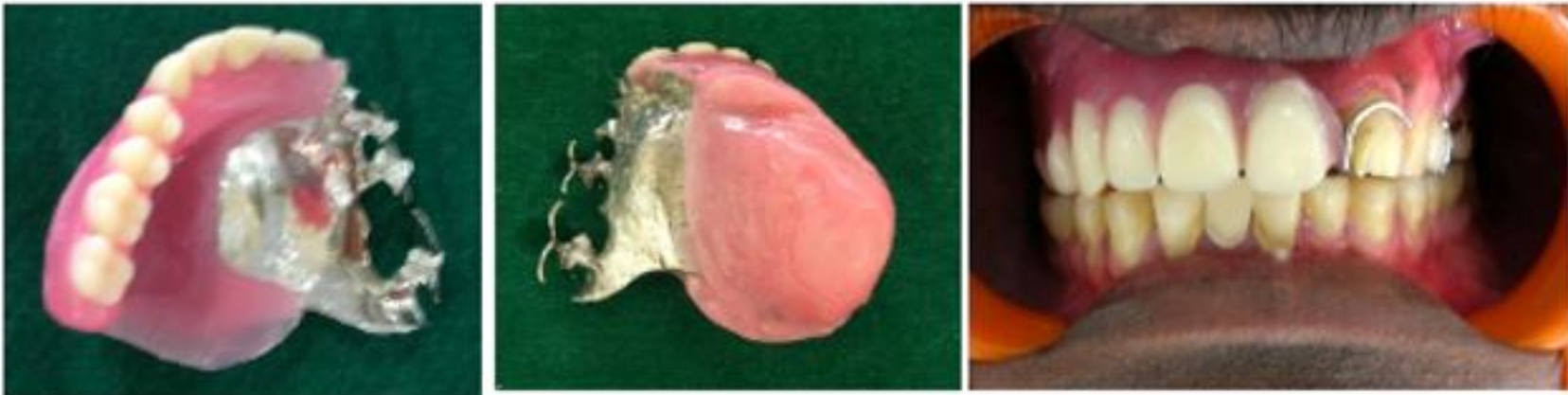

**FINISHED PROSTHESIS**